

Planmeca ProFace

Perfect visualisation

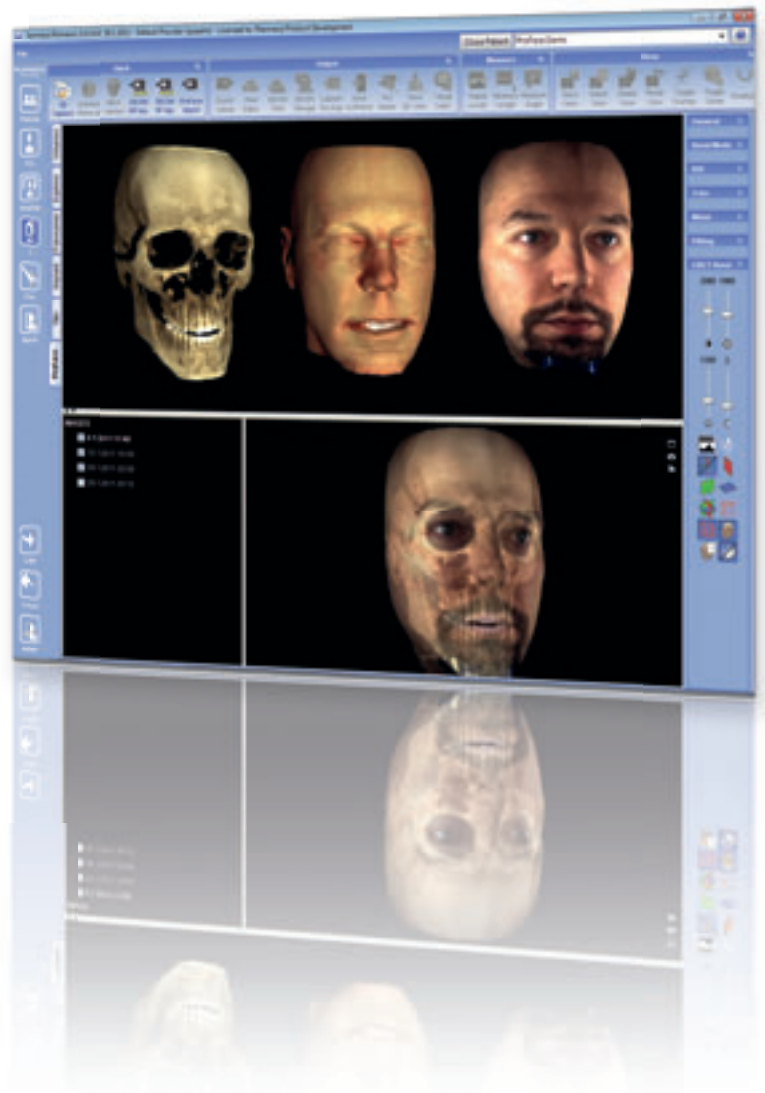

Planmeca ProFace is a unique 3D facial photo option available for all Planmeca's 3D X-ray units. The upgraded unit produces a realistic 3D face photo in addition to maxillofacial radiography. Planmeca is the first to introduce this type of a concept. One imaging session generates both a 3D photo and a CBVT volume, or if required solely a 3D photo, in which case no radiation is emitted.

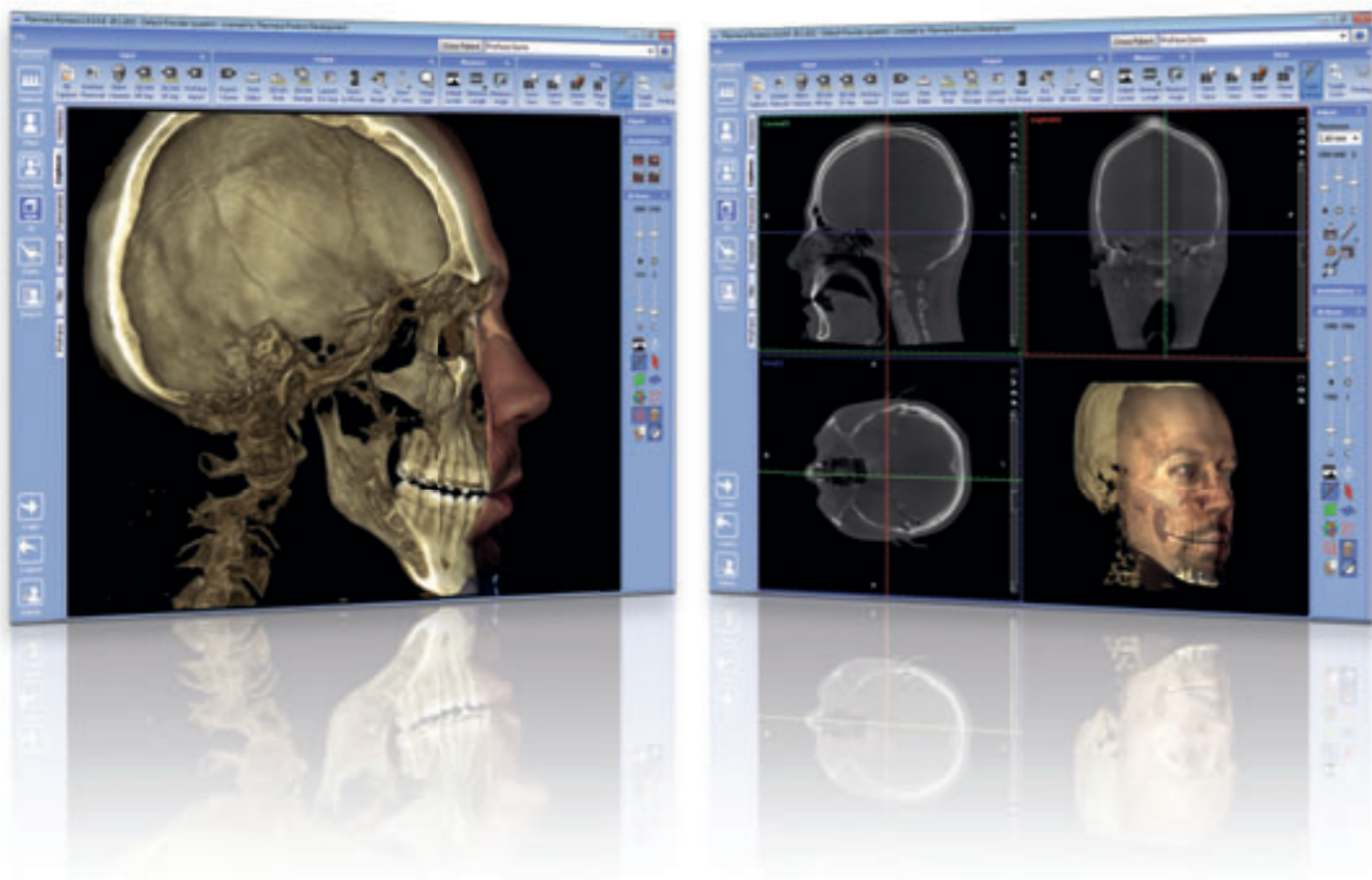

Enjoy the uniqueness of
3D integration.

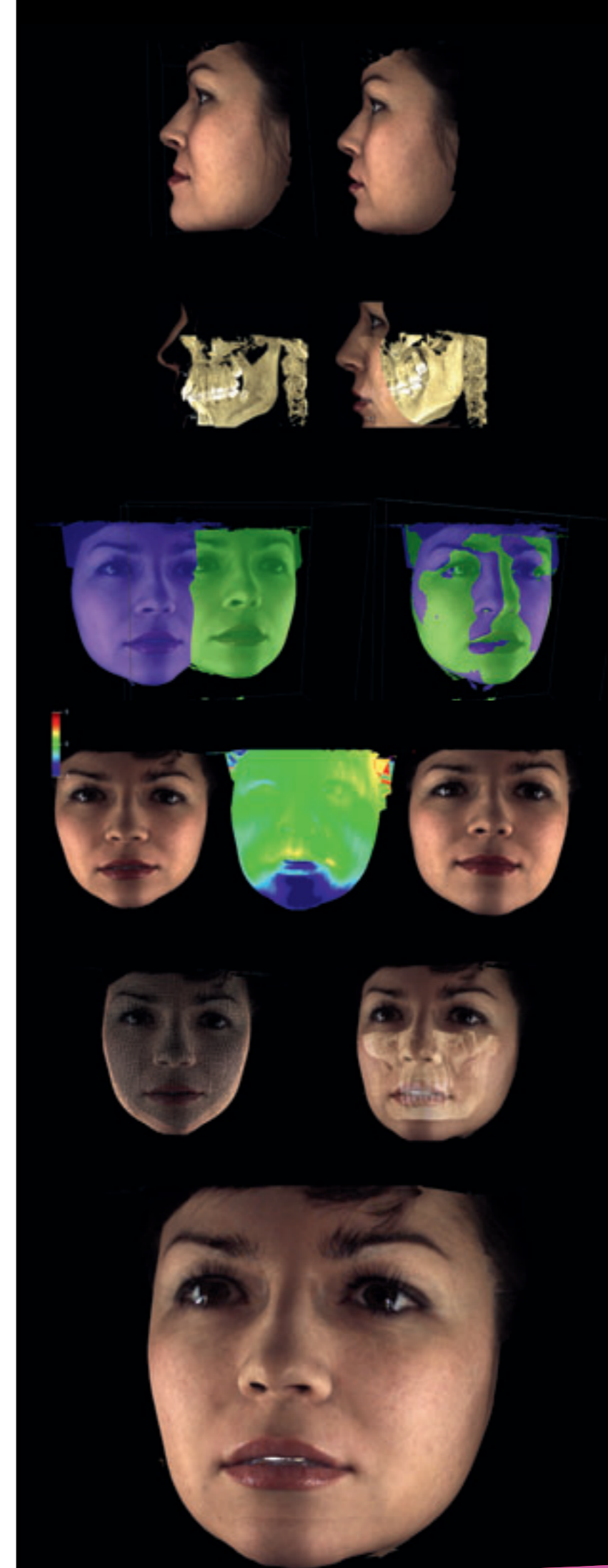

Pre- and postoperative
comparisons

Measure distances and
relations with bone
and soft tissue

Superimpose images
to see the difference

Deviation for instant
viewing of changes

Visualisation of
soft tissue in relation to
dentin and facial bones

Photorealistic
documentation

Planmeca ProFace

- Available option for the whole Planmeca ProMax 3D family:
 - Planmeca ProMax 3D s
 - Planmeca ProMax 3D
 - Planmeca ProMax 3D Mid
 - Planmeca ProMax 3D Max
- A Planmeca 3D X-ray unit completed with Planmeca ProFace is the first CBVT unit with integrated 3D surface scan.
- Only one imaging session required to create both a 3D photo and a CBVT volume.
- 3D photo acquisition can also be acquired separately in 100% radiation-free process.
- Utilise 3D photo in dedicated orthodontic, maxillofacial and plastic surgery planning software.

Planmeca Romexis

- Automatically combined CBVT and 3D photo of the patient.
- Provides photorealistic documentation.
- Multiple tools for measuring, comparing, adjusting, and superimposing images with supreme usability.
- Provides an objective foundation for quantifying patient outcomes.
- Outstanding for colleague and patient communication.
- Images can be exported to 3rd party orthodontic and surgery simulation software.

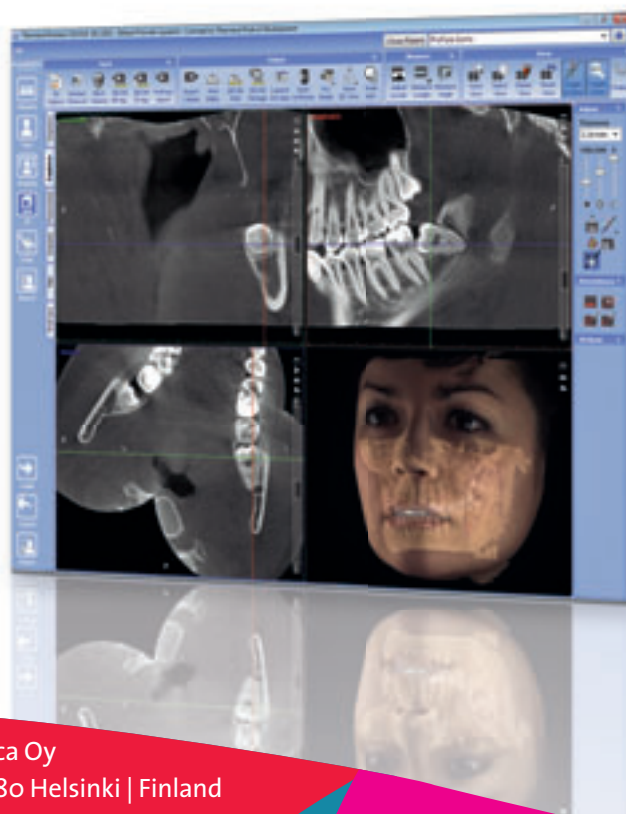

Planmeca Oy
Asentajankatu 6 | 00880 Helsinki | Finland
tel. +358 20 7795 500 | fax +358 20 7795 555
sales@planmeca.com | www.planmeca.com